

Patient report

Bio-Rad DATE: 11/23/2019
D-10 TIME: 11:38 AM
S/N: #DJ4I016123 Software version: 4.30-2
Sample ID: 10533565
Injection date 11/23/2019 11:34 AM
Injection #: 28 Method: HbA1c
Rack #: --- Rack position: 1

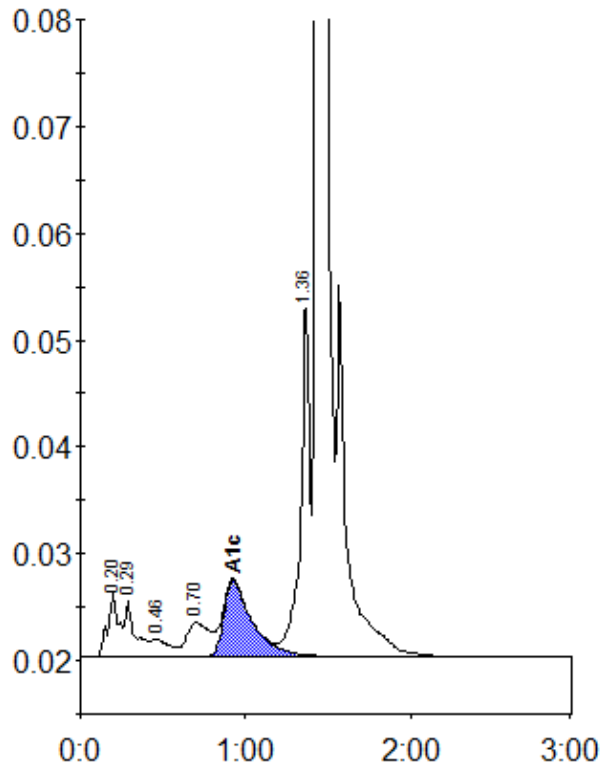

Peak table - ID: 10533565

Peak	R.time	Height	Area	Area %
A1a	0.20	5956	27929	1.3
A1b	0.29	5303	23446	1.1
F	0.46	1692	13048	0.6
LA1c/CHb-1	0.70	3253	31899	1.5
A1c	0.93	7146	87071	5.7
P3	1.36	33211	128521	6.2
A0	1.44	552723	1776181	85.1
Total Area:		2088094		

Concentration:	%
A1c	5.7